

# Wzzard™ Starter Kits

## Energy Monitoring Bundle

Model BB-WSK-NRG-1

### SET UP MANUAL

**B+B SMARTWORX**

Powered by

**ADVANTECH**

**Advantech B+B SmartWorx - Americas**

707 Dayton Road  
Ottawa, IL 61350 USA  
**Phone** (815) 433-5100  
**Fax** (815) 433-5105

**Advantech B+B SmartWorx - European Headquarters**

Westlink Commercial Park  
Oranmore, Co. Galway, Ireland  
**Phone** +353 91-792444  
**Fax** +353 91-792445

[www.advantech-bb.com](http://www.advantech-bb.com)  
[support@advantech-bb.com](mailto:support@advantech-bb.com)

**CONTENTS**

ENERGY MONITORING STARTER KIT .....4

WZZARD NETWORK SETUP .....4

DOWNLOADING THE ENERGY mONITOR NODE RED FLOW TO THE GATEWAY.....5

ACCESS Node-RED UI IN THE GATEWAY .....10

NETWORK HEALTH PAGE.....11

POWER UP WZZARD EDGE NODE .....12

ATTACHING THE SENSORS ON THE INTELLIGENT EDGE NODES .....13

ACCESSING THE DASHBOARD .....14

SETTING UP AN E-MAIL ACCOUNT .....15

SETTING UP YOUR DROPBOX FOR LOGGING.....17

APPENDIX A. CARRIER TEXT MESSAGING URL ADDRESSES .....19

Node-RED™ SOFTWARE LICENSE .....21

B+B SMARTWORX TECHNICAL SUPPORT .....21

**ENERGY MONITORING STARTER KIT****Kit Model BB-WSK-NRG-1**

The Wzzard™ Energy Monitoring Application makes it simple to see the real time and historical electrical consumption of any individual machine or panel. Data can be exported to Dropbox for further analysis. Email or text message alerts can be sent when user-configured high or low limits are exceeded in critical applications.

Installation costs are kept low using the Wzzard wireless sensing platform. The platform creates a self-forming, self-healing wireless mesh network that eliminates the need for wires and requires no special skills to install. Each Wzzard sensor node is powered by long life batteries.

Using Node-RED™, a simple, browser based application preinstalled on the gateway, you can monitor current draw from any web browser on your network.

**The contents of the kit include:**

Qty 1	WSD2MA3	3 analog-in units with M12 connector and external antenna
Qty 3	JC10F50-V	50A clamp on current sensor
Qty 1	WSCAM12-6	M12 cable
Qty 1	SG30000525-41	SmartSwarm 341™ Ethernet Gateway with Dust

**WZZARD NETWORK SETUP**

The Wzzard node and gateway in this kit are preconfigured. If this is the only Wzzard device in your vicinity, it will need no further configuration. If other Wzzard gateways are nearby you will need to change the network ID on both the gateway and the node. See respective node and gateway manuals for instructions.

## DOWNLOADING THE ENERGY MONITOR NODE RED FLOW TO THE GATEWAY

Note: router must be in operational and online state in order to add the application (ie Eth1 must be plugged in).

1. Follow the instructions in the Gateway Quick Start guide to claim your gateway.
2. Select View Devices from the dropdown menu on the SmartWorx Hub Home Screen:

3. Select your device from the list of available devices:

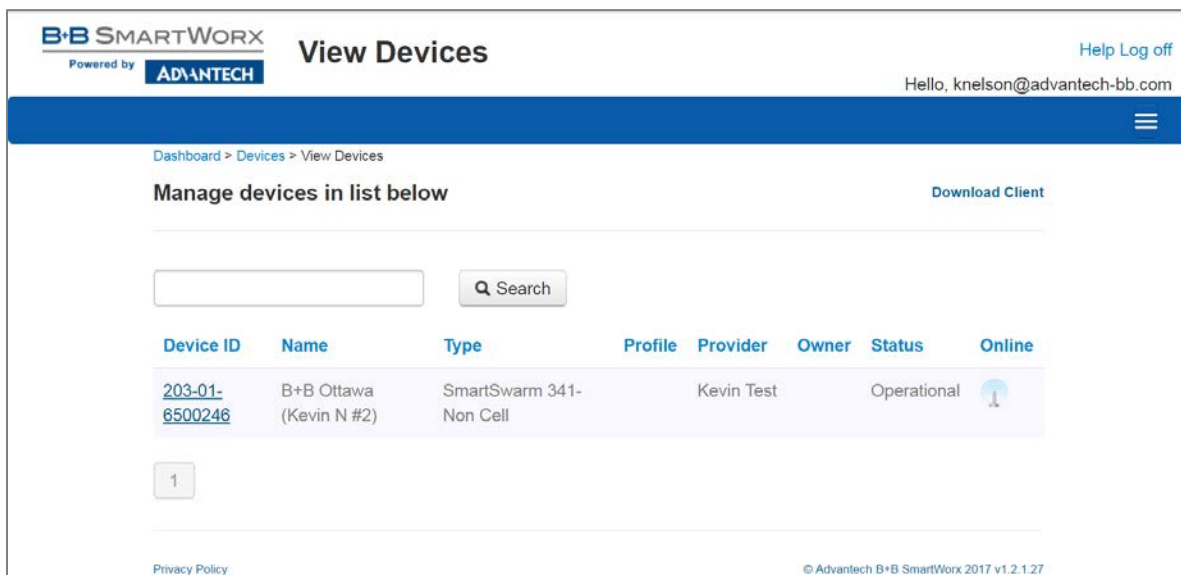

4. Select Add/Upgrade Apps:

Name	Tag	Type	Version	Help	Added
<input type="checkbox"/> NodeRED	NodeRED	Application	1.0.6		23/06/2017 16:20:39
<input type="checkbox"/> Components-341	Components-341	Component	1.0.9		23/06/2017 16:20:38
<input type="checkbox"/> Wzzard	Wzzard	Application	1.0.9		23/06/2017 16:20:39

5. Check the box next to Energy-Monitor. A list of components to be updated will appear.

Name	Tag	Type	Version
<input type="checkbox"/> NodeRED	<input type="text"/>	Application	1.0.7
<input type="checkbox"/> Wzzard	<input type="text"/>	Application	1.0.10
<input type="checkbox"/> Components-341	<input type="text"/>	Component	1.1.1
<input checked="" type="checkbox"/> Energy-Monitor	<input type="text"/>	Package	1.9.0 <span>i</span>
<input type="checkbox"/> HVAC	<input type="text"/>	Package	1.0.1 <span>i</span>
<input type="checkbox"/> Restore	<input type="text"/>	Package	1.0.0 <span>i</span>

6. Click OK to accept the download.

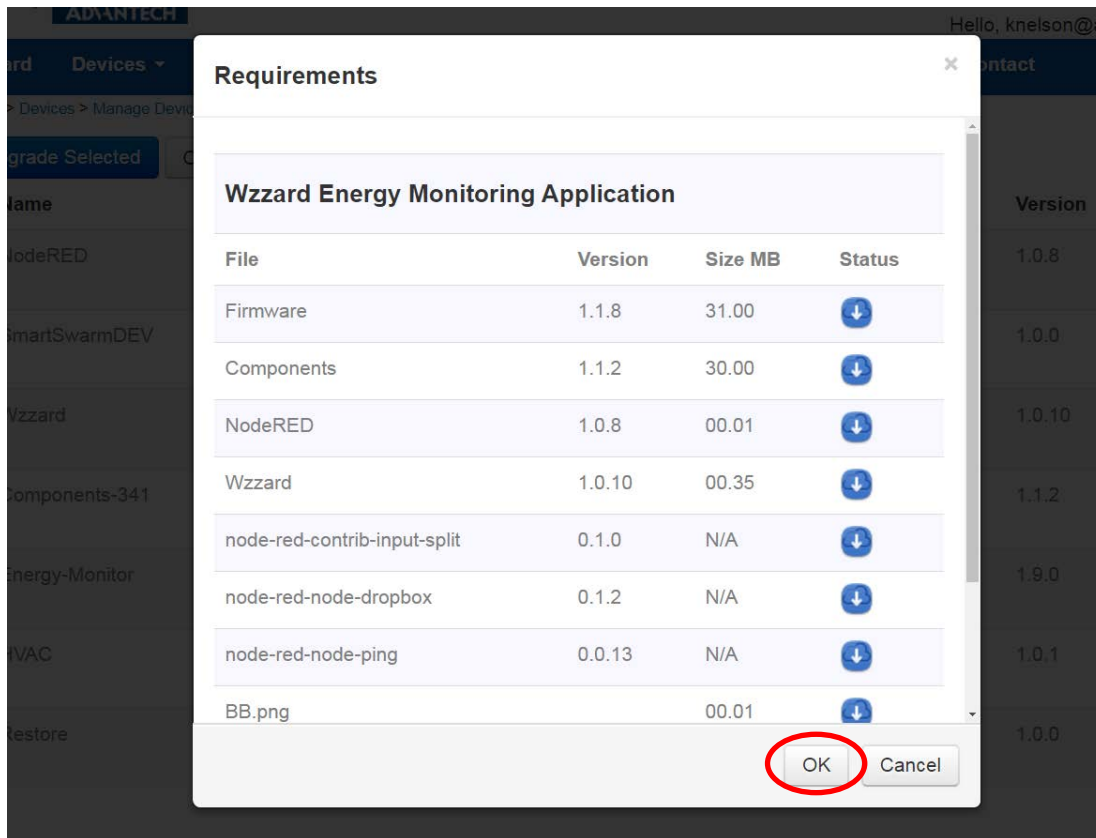

7. Click Add/Upgrade Selected to start the download

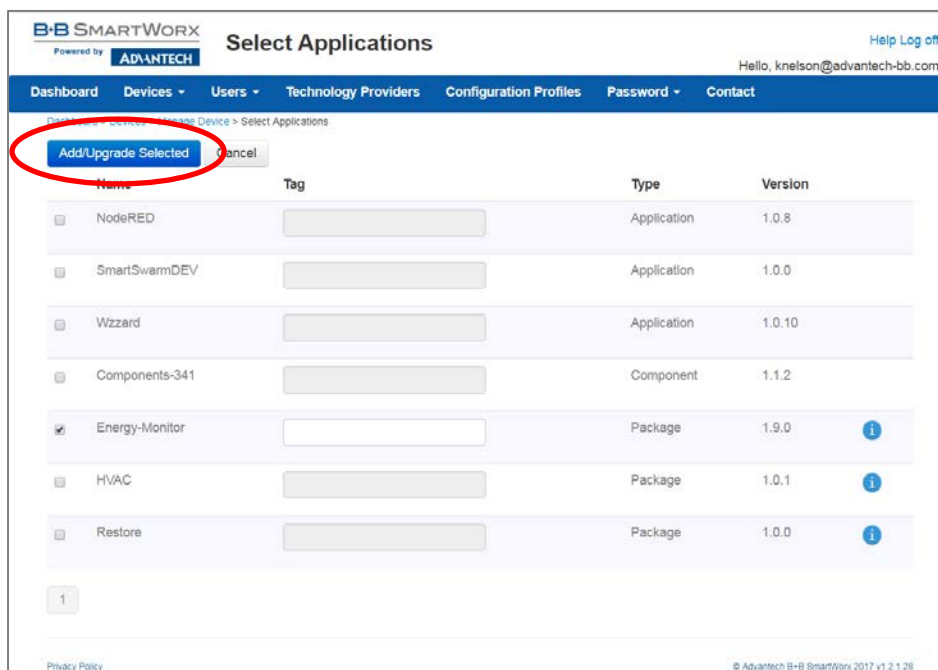

- 8. The download could take several minutes. To monitor the progress, select History from the Manage Devices screen.

- Device ID:** 203-01-6500058
- Name:** B+B Ottawa (Kevin\_N)
- Status:** Operational
- Firmware:** 1.1.8 with a 'Push' button
- Device Type:** SG30000520-41
- MAC Address:** 00:0A:14:85:0D:76
- Online:** Indicated by a small icon
- Settings:** A dropdown menu currently showing 'Select...'

At the bottom of the form, there are four buttons: 'Save', 'Cancel', 'History' (circled in red), and 'Add/Upgrade Apps'. To the right of the form is an image of the SMARTSWARM 300 Series device, a white and blue industrial-grade network switch with various ports and a status indicator.

9. As each component is updated, it will be marked with a ✓ check mark.

Note: "AddNode" commands will show an X if they have already been installed.

Powered by **ADVANTECH**

## History

[Help](#) [Log off](#)

Hello, knelson@advantech-bb.com

Dashboard
Devices ▾
Users ▾
Technology Providers
Configuration Profiles
Password ▾
Contact

Dashboard > Devices > Manage Device > History

**Device Name** 203-01-6500058

**Device ID** 203-01-6500058

**Registered On** 07/07/2017 13:26:07

**Last Check In** 13/07/2017 19:44:57

Show  entries

Command	Created by	Name	Queued	Completed	Success	Response
RestartApp	knelson@advantech-bb.com		13/07/2017 19:36:51	7/13/2017 7:58:01 PM	✓	
AddFlow	knelson@advantech-bb.com	Energy-Monitor	13/07/2017 19:36:51	7/13/2017 7:57:52 PM	✘	No valid HTTP response. The process may still be in progress, please check your Palette.
GetFlow	knelson@advantech-bb.com	Energy-Monitor	13/07/2017 19:36:51	7/13/2017 7:57:50 PM	✓	
InstallNewApp	knelson@advantech-bb.com	Energy-Monitor	13/07/2017 19:36:51	13/07/2017 19:36:51	✓	Completed
GetBinaryFile	knelson@advantech-bb.com		13/07/2017 19:36:51	7/13/2017 7:57:48 PM	✓	
AddNode	knelson@advantech-bb.com		13/07/2017 19:36:51	7/13/2017 7:57:46 PM	✘	No valid HTTP response. The process may still be in progress, please check your Palette.
AddNode	knelson@advantech-bb.com		13/07/2017 19:36:51	7/13/2017 7:57:45 PM	✘	No valid HTTP response. The process may still be in progress, please check your Palette.
AddNode	knelson@advantech-bb.com		13/07/2017 19:36:51	7/13/2017 7:57:43 PM	✘	No valid HTTP response. The process may still be in progress, please check your Palette.
DownloadSettings	knelson@advantech-bb.com	IoT Gateway	13/07/2017 19:36:51	7/13/2017 7:57:41 PM	✓	
InstallNewApp	knelson@advantech-bb.com	Wzzard	13/07/2017 19:36:51	7/13/2017 7:57:40 PM	✓	

Showing 1 to 10 of 80 entries

Cancel

 ← Previous
 1
2
3
4
5
 Next →

**ACCESS Node-RED UI IN THE GATEWAY**

1. Attach the antenna to the Wzzard™ antenna port on the gateway.
2. Attach the Ethernet cable to the ETH0 port on the gateway and the other end to your PC. You will use an Ethernet connection to configure the gateway and to communicate with it.
3. Attach the supplied power supply and plug it in.
4. Open a browser on your computer and open the Node-RED™ configuration page. The default address is: **192.168.1.1:1880/ui**. (Chrome or Firefox recommended.)

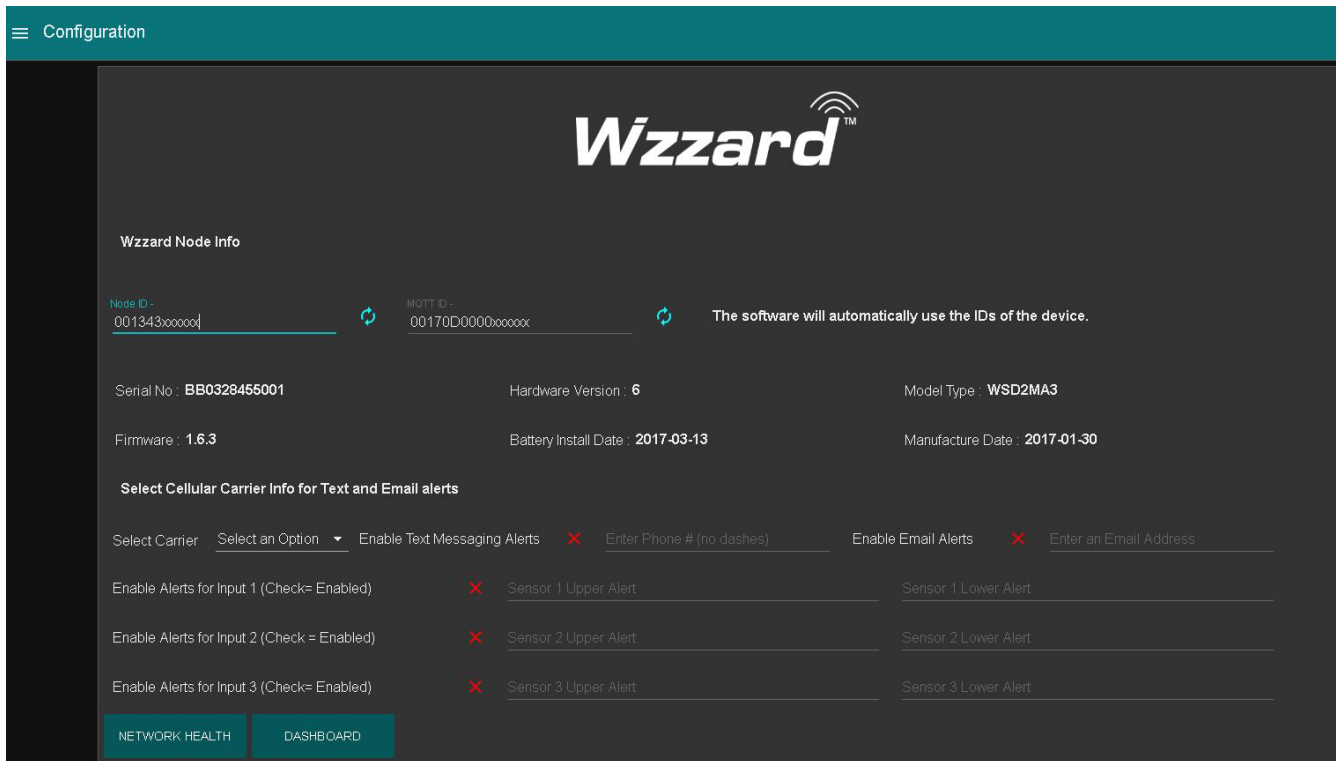

5. The Wzzard Node information values will populate when the node joins the network.
6. You can set up a phone number to receive text messages and/or an e-mail address for receiving alerts on this page. For text messaging, you will need to select the cell carrier of the receiving phone. If the carrier is not on the list, select custom, and add the URL of the carrier to the phone number (ie: 1-123-2345@txt.abcphone.com). See Appendix A for carrier text addresses. If your carrier is not listed, contact your carrier for the address of their SMS gateway.
7. You can enable or disable alerts as well as setting the trigger values on this page also.

NETWORK HEALTH PAGE

- 1. Click the "Network Health" button on the lower left corner of the Configuration page. The page below appears. This page shows the status of the network.

**POWER UP WZZARD EDGE NODE**

1. Loosen the (4) black screws that hold the top of the node in place.
2. Install your batteries.  
 Note: Use (2) 3.6V 2400 mAh Lithium Thionyl Chloride AA batteries.
3. Install the battery clip.
4. Replace the cover. Tighten the (4) top screws to maintain IP67 rating. Torque each screw to 5 to 8 in-lb (0.6 to 0.9 Nm). This is equivalent to 1/4 to 1/2 turn after screw makes contact.
5. Check LED.

After you have installed the batteries, the LED will begin to blink. This indicates that the Node is attempting to establish a network connection. The LED will cease blinking when a connection is made.

	LED Indicator	Status
Data	Solid ON	Module startup initialization (approx. 10 seconds)
	Slow Blink (1 per second)	Attempting to establish connection with SmartMesh IP network.
	Fast Blink (10 per second)	Firmware update in progress.
	OFF	Unit is connected to wireless network.

6. Attach the External Antenna.

**Note:** The best way to remove the clip is to insert a small flathead screwdriver between the batteries and the clip, parallel to the batteries, and give the screwdriver a gentle twist. This will remove the clip without damage.

**ATTACHING THE SENSORS ON THE INTELLIGENT EDGE NODES**

**1. Wire Your Sensors.**

You can connect up to three sensors to a Wzzard™ node.

Sensor	Wzzard Industrial Node with M12 cable	Wire Color
Sensor 1	Sensor (+) to M12 cable	BROWN
	Sensor (-) to M12 cable	GREEN
Sensor 2	Sensor (+) to M12 cable	YELLOW
	Sensor (-) to M12 cable	GRAY
Sensor 3	Sensor (+) to M12 cable	PINK
	Sensor (-) to M12 cable	BLUE

- Open the wire protector clamp by pushing it away from the sensor body.
- Attach your wires.
- Close the wire protector clamp.

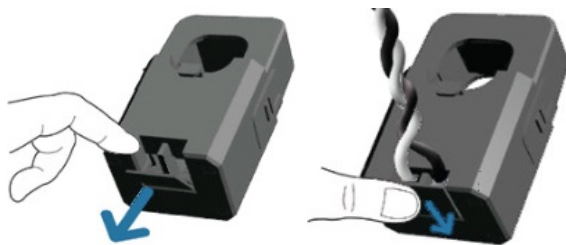

**2. Mount Your Sensors.**

The sensor can be mounted in any position.

Open the clamp release by pushing it away from the sensor body. Run the wire you are monitoring through the opening in the sensor.

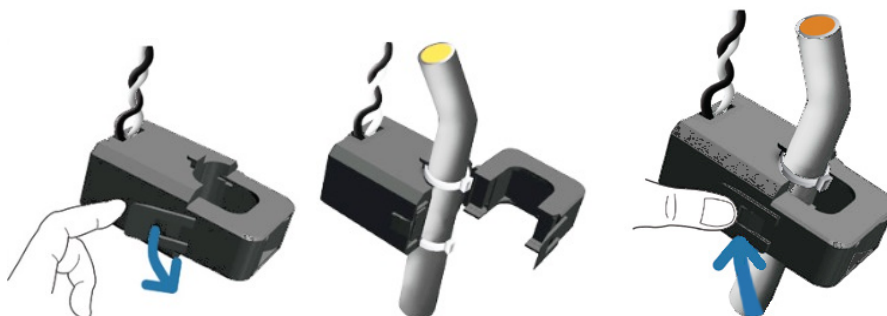

Close the sensor firmly around your wire and ensure that the clamp release has snapped back into place.

## ACCESSING THE DASHBOARD

1. Open a browser on your computer and open the Node-RED™ configuration page. The default address is: **192.168.1.1:1880/ui**
2. Click on the “Dashboard” button on the lower left corner of the configuration page.
3. The dashboard should look like the screen below.

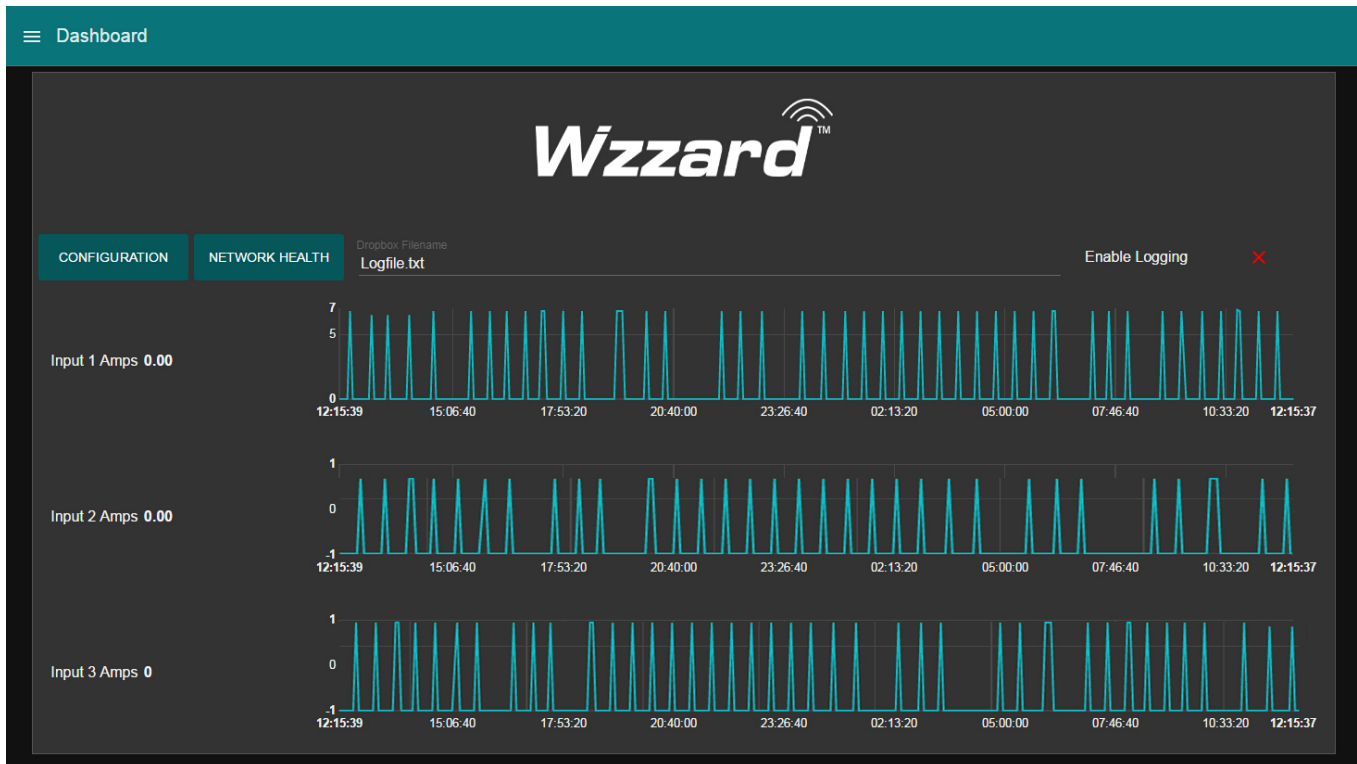

4. You can switch to the Configuration page or Network Health page by clicking on their respective buttons on the upper left.

SETTING UP AN E-MAIL ACCOUNT

- 1. From your browser, open the Node-RED™ flow at 192.168.1.1:1880.

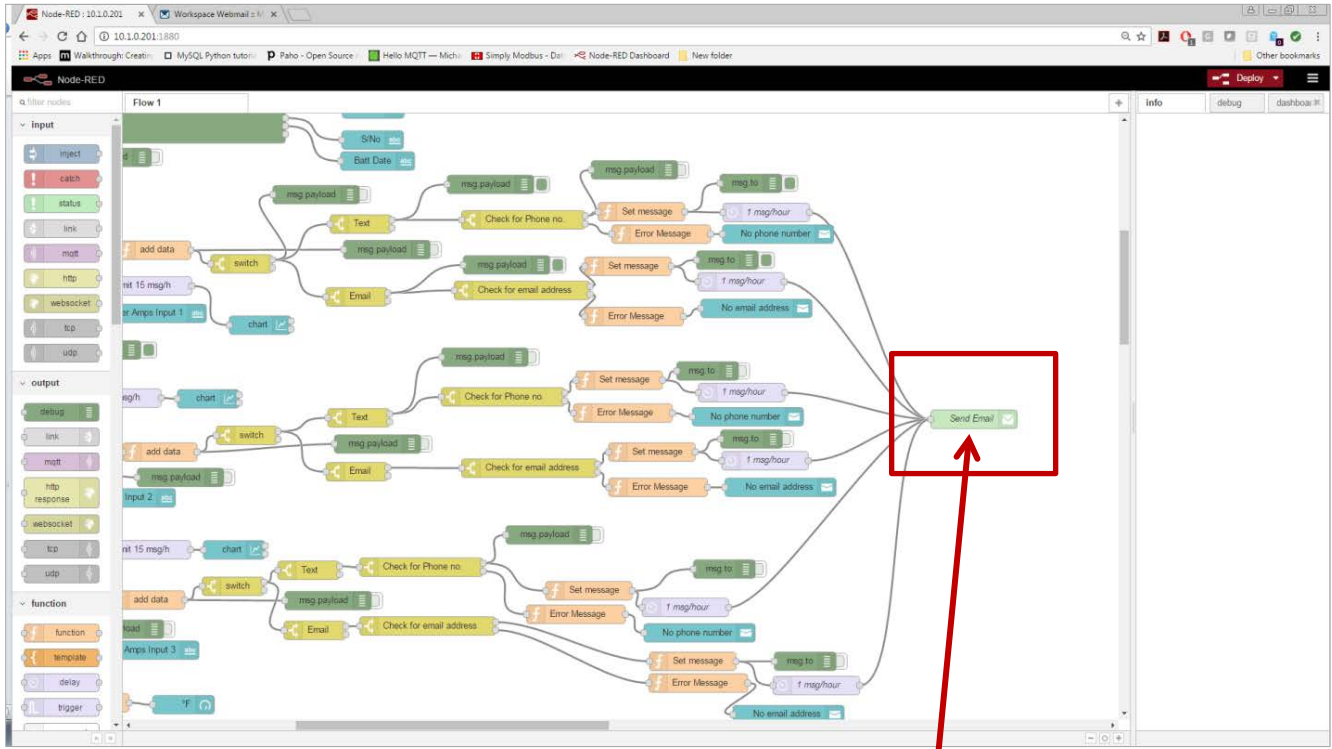

- 2. Find the “Send Email” node, and double click on it.

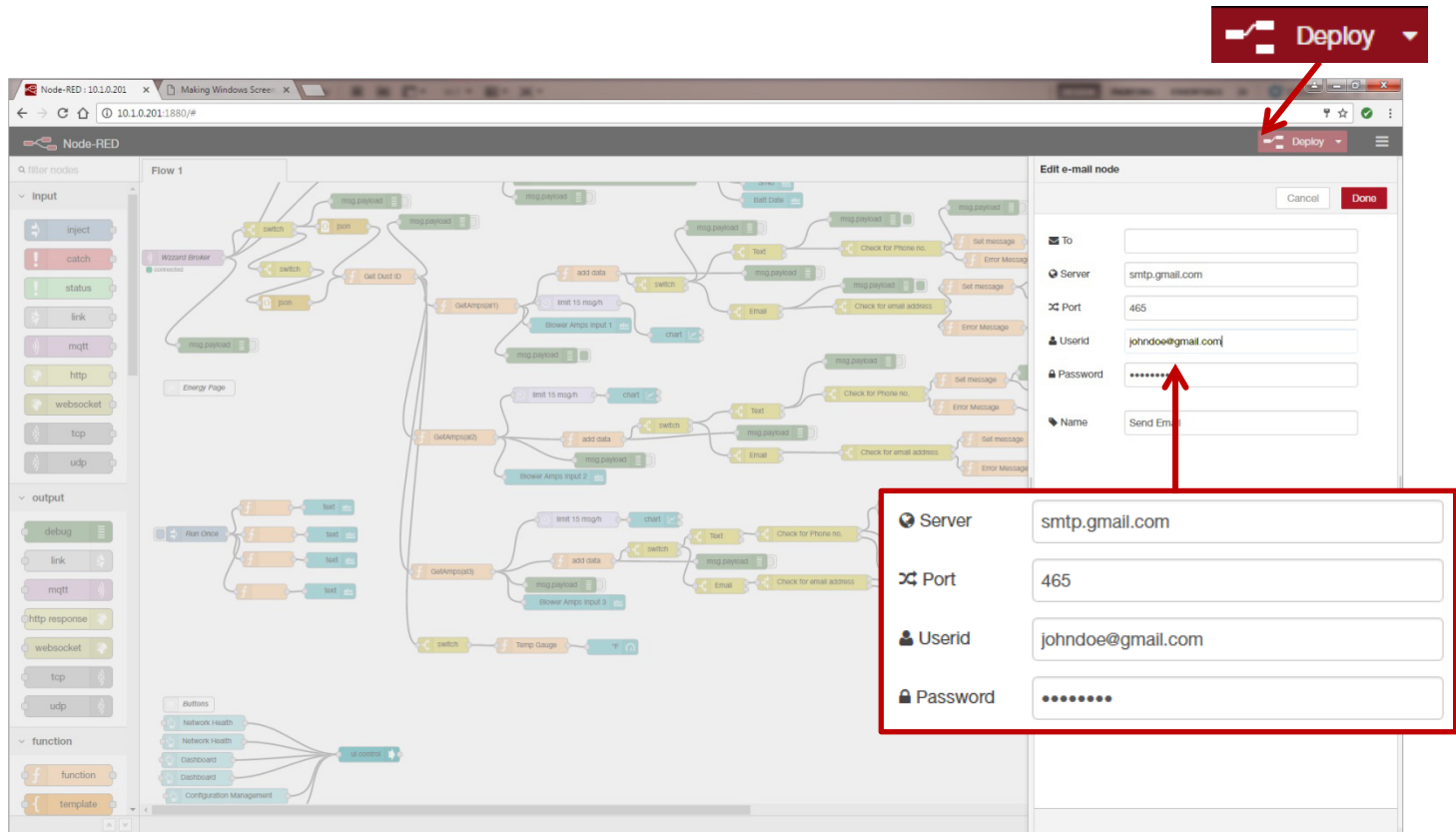

3. Enter your UserID and Password for your e-mail server in the appropriate boxes. (Leave the “To” field blank.)

Note: If you are using a G-Mail account, you will need to enable “Less Secure Apps” in the Google security settings. See below.

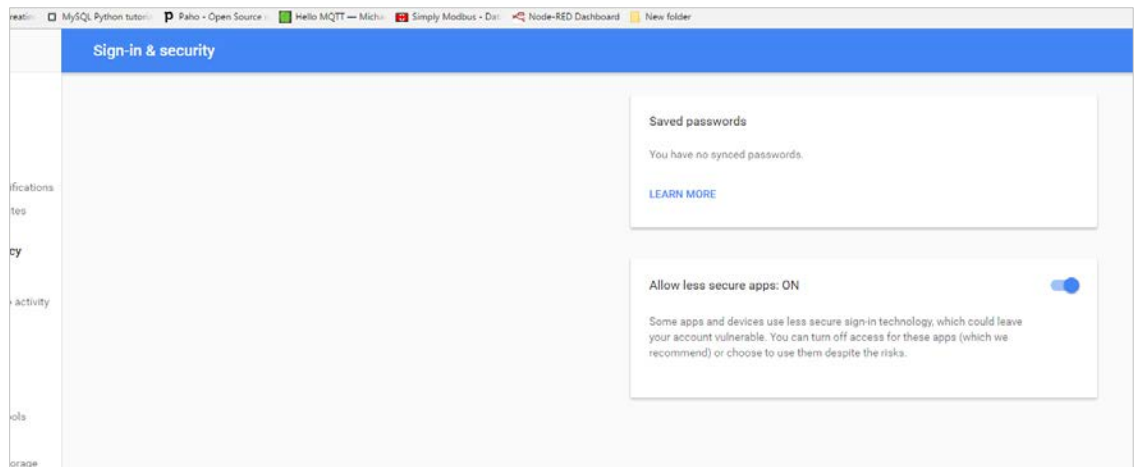

4. Click “Done”. Then Click the “Deploy” button in the upper right corner of the page.

**SETTING UP YOUR DROPBOX FOR LOGGING**

1. Log in to your Dropbox account or sign up for a new one.
2. Once signed up or logged in:
  - Go to <https://www.dropbox.com/developers>
  - Click 'Create your app' box in the center of the screen.
  - Select 'Dropbox API app'.
  - Choose an appropriate answer as to whether your node should be limited to its own folder or given full access. (TIP: This can be changed later, so choose 'Yes' to restrict the application while testing might be a good idea.)
  - Choose an app name.
  - Click 'Create app'.

The subsequent app page will contain the App key, App secret and a 'Generate' button to produce a suitable 'access token'. Save these strings so you can enter them into the application later.
3. From your browser, open the Node-RED™ flow at **192.168.1.1:1880**.

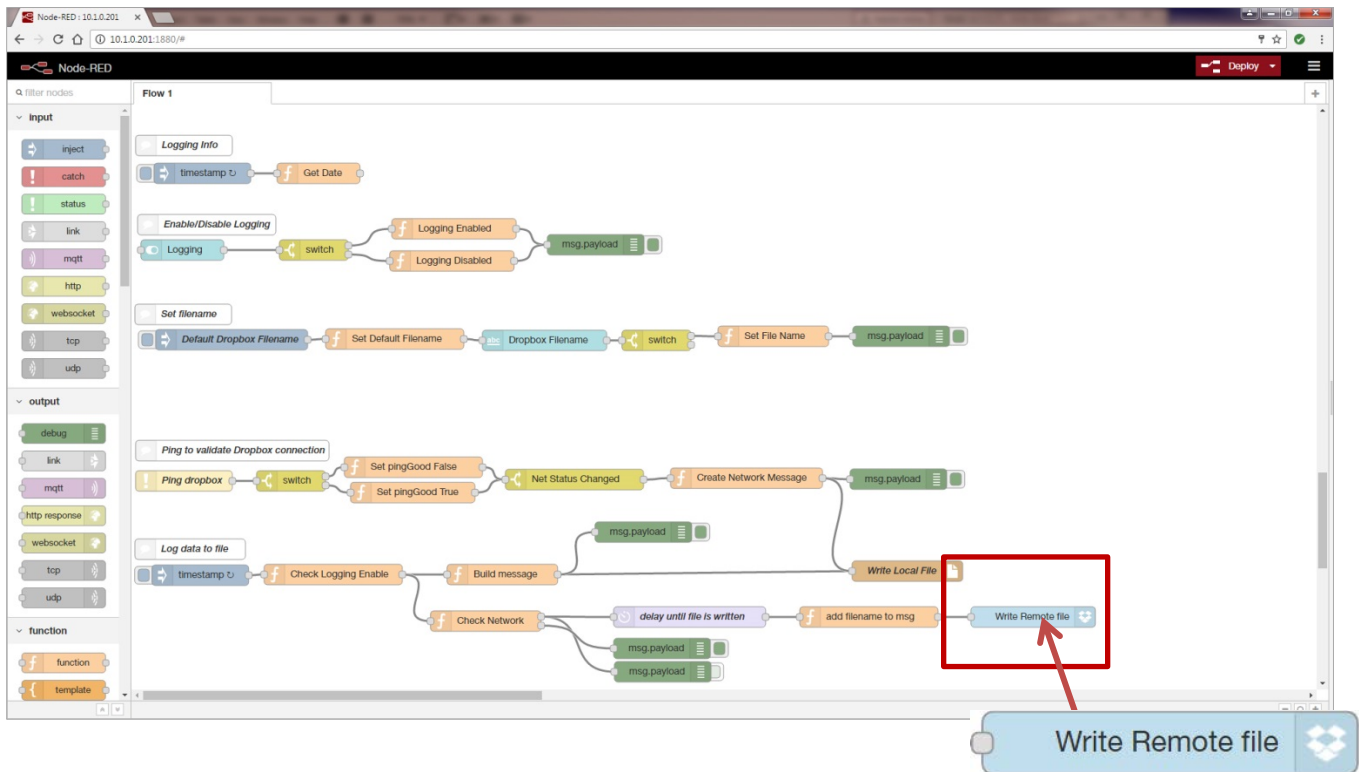

4. Locate “Log data to file”, then scroll right and locate the blue ‘Write Remote File’ node; double click on it.

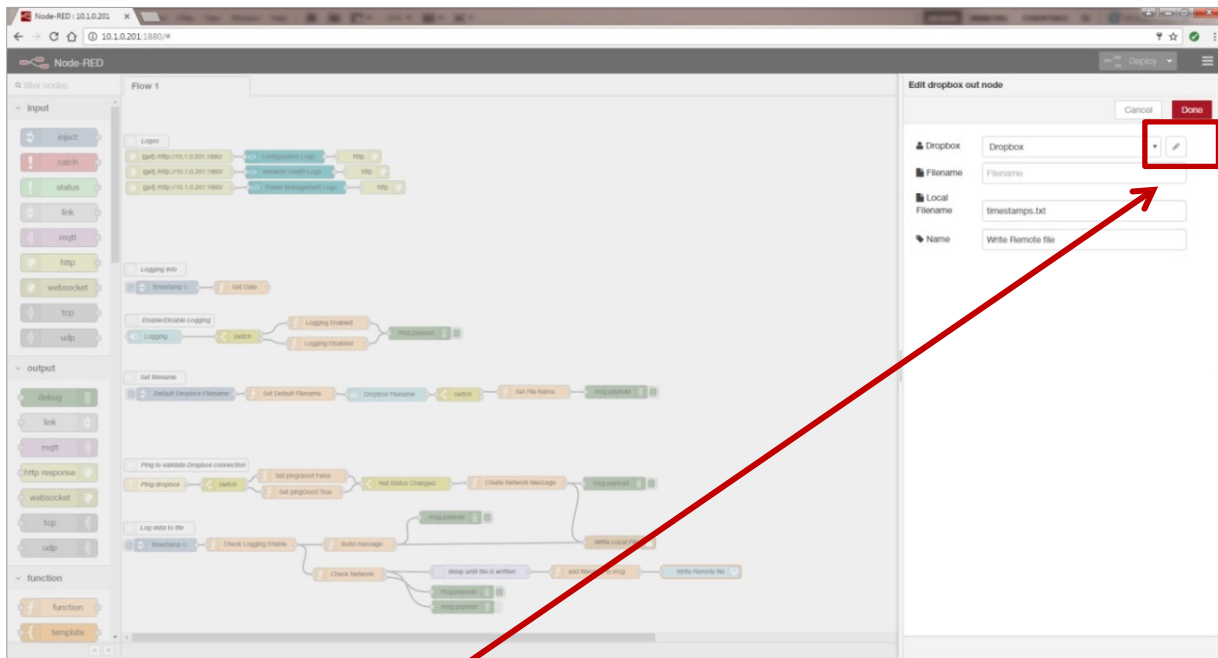

5. Then click on the pencil icon next to the Dropbox text window.

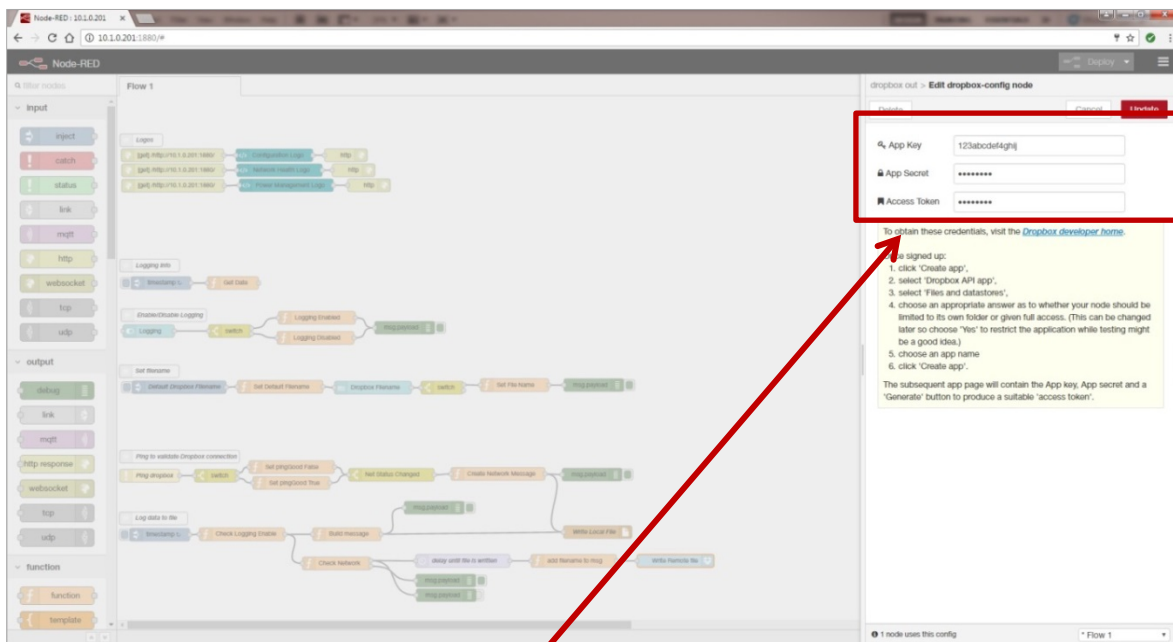

6. Fill in the App Key, App Secret, and Access Token you got from Dropbox in their respective fields. (See yellow box for more information.)
7. Click Updated; then Done again to close both windows.
8. Click the “Deploy” button in the upper right corner of the page.
9. Enable logging on the Dashboard web page.

**APPENDIX A. CARRIER TEXT MESSAGING URL ADDRESSES**

<b>U.S.A Carriers</b>	
<b>Alltel</b>	[10-digit phone number]@message.alltel.com Example: 1234567890@message.alltel.com
<b>AT&amp;T (formerly Cingular)</b>	[10-digit phone number]@txt.att.net [10-digit phone number]@cingularme.com Example: 1234567890@txt.att.net
<b>Boost Mobile</b>	[10-digit phone number]@myboostmobile.com Example: 1234567890@myboostmobile.com
<b>Nextel (now Sprint Nextel)</b>	[10-digit telephone number]@messaging.nextel.com Example: 1234567890@messaging.nextel.com
<b>Sprint PCS (now Sprint Nextel)</b>	[10-digit phone number]@messaging.sprintpcs.com Example: 1234567890@messaging.sprintpcs.com
<b>T-Mobile</b>	[10-digit phone number]@tmomail.net Example: 1234567890@tmomail.net
<b>US Cellular</b>	[10-digit phone number]email.uscc.net (SMS) Example: 1234567890@email.uscc.net
<b>Verizon</b>	[10-digit phone number]@vtext.com Example: 1234567890@vtext.com
<b>Virgin Mobile USA</b>	[10-digit phone number]@vmobl.com Example: 1234567890@vmobl.com

<b>International Carriers</b>	<b>Email to SMS Gateway</b>
<b>7-11 Speakout (USA GSM)</b>	<i>number</i> @cingularme.com
<b>Airtel (Karnataka, India)</b>	<i>number</i> @airtelkk.com
<b>Airtel Wireless (Montana, USA)</b>	<i>number</i> @sms.airtelmontana.com
<b>Alaska Communications Systems</b>	<i>number</i> @msg.acsalaska.com
<b>Aql</b>	<i>number</i> @text.aql.com
<b>AT&amp;T Enterprise Paging</b>	<i>number</i> @page.att.net
<b>BigRedGiant Mobile Solutions</b>	<i>number</i> @tachyonsms.co.uk
<b>Bell Mobility &amp; Solo Mobile (Canada)</b>	<i>number</i> @txt.bell.ca
<b>BPL Mobile (Mumbai, India)</b>	<i>number</i> @bplmobile.com
<b>Cellular One (Dobson)</b>	<i>number</i> @mobile.celloneusa.com
<b>Cingular (Postpaid)</b>	<i>number</i> @cingularme.com
<b>Centennial Wireless</b>	<i>number</i> @cwemail.com
<b>Cingular (GoPhone prepaid)</b>	<i>number</i> @cingularme.com (SMS)
<b>Claro (Brasil)</b>	<i>number</i> @clarotorpedo.com.br
<b>Claro (Nicaragua)</b>	<i>number</i> @ideasclaro-ca.com
<b>Comcel</b>	<i>number</i> @comcel.com.co
<b>Cricket</b>	<i>number</i> @sms.mycricket.com (SMS)
<b>CTI</b>	<i>number</i> @sms.ctimovil.com.ar
<b>Emtel (Mauritius)</b>	<i>number</i> @emtelworld.net
<b>Fido (Canada)</b>	<i>number</i> @fido.ca
<b>General Communications Inc.</b>	<i>number</i> @msg.gci.net

<b>Globalstar (satellite)</b>	<i>number</i> @msg.globalstarusa.com
<b>Helio</b>	<i>number</i> @messaging.sprintpcs.com
<b>Illinois Valley Cellular</b>	<i>number</i> @ivctext.com
<b>Iridium (satellite)</b>	<i>number</i> @msg.iridium.com
<b>Iusacell</b>	<i>number</i> @rek2.com.mx
<b>i wireless</b>	<i>number.iws</i> @iwspcs.net
<b>Koodo Mobile (Canada)</b>	<i>number</i> @msg.koodomobile.com
<b>LMT (Latvia)</b>	<i>number</i> @sms.lmt.lv
<b>Meteor (Ireland)</b>	<i>number</i> @sms.mymeteor.ie
<b>Mero Mobile (Nepal)</b>	977 <i>number</i> @sms.spicenepal.com
<b>MetroPCS</b>	<i>number</i> @mymetropcs.com
<b>Movicom (Argentina)</b>	<i>number</i> @sms.movistar.net.ar
<b>Mobitel (Sri Lanka)</b>	<i>number</i> @sms.mobitel.lk
<b>Movistar (Colombia)</b>	<i>number</i> @movistar.com.co
<b>MTN (South Africa)</b>	<i>number</i> @sms.co.za
<b>MTS (Canada)</b>	<i>number</i> @text.mtsmobility.com
<b>Nextel (United States)</b>	<i>number</i> @messaging.nextel.com
<b>Nextel (Argentina)</b>	TwoWay.11 <i>number</i> @nextel.net.ar
<b>Orange Polska (Poland)</b>	9digit@orange.pl
<b>Personal (Argentina)</b>	<i>number</i> @alertas.personal.com.ar
<b>Plus GSM (Poland)</b>	+48 <i>number</i> @text.plusgsm.pl
<b>President's Choice (Canada)</b>	<i>number</i> @txt.bell.ca
<b>Qwest</b>	<i>number</i> @qwestmp.com
<b>Rogers (Canada)</b>	<i>number</i> @pcs.rogers.com
<b>SL Interactive (Australia)</b>	<i>number</i> @slinteractive.com.au
<b>Sasktel (Canada)</b>	<i>number</i> @sms.sasktel.com
<b>Setar Mobile email (Aruba)</b>	297+ <i>number</i> @mas.aw
<b>Suncom</b>	<i>number</i> @tms.suncom.com
<b>T-Mobile (Austria)</b>	<i>number</i> @sms.t-mobile.at
<b>T-Mobile (UK)</b>	<i>number</i> @t-mobile.uk.net
<b>Telus Mobility (Canada)</b>	<i>number</i> @msg.telus.com
<b>Thumb Cellular</b>	<i>number</i> @sms.thumbcellular.com
<b>Tigo (Formerly Ola)</b>	<i>number</i> @sms.tigo.com.co
<b>Tracfone (prepaid)</b>	<i>number</i> @mmst5.tracfone.com
<b>Unicel</b>	<i>number</i> @utext.com
<b>Virgin Mobile (Canada)</b>	<i>number</i> @vmobile.ca
<b>Vodacom (South Africa)</b>	<i>number</i> @voda.co.za
<b>Vodafone (Italy)</b>	<i>number</i> @sms.vodafone.it
<b>YCC</b>	<i>number</i> @sms.ycc.ru
<b>MobiPCS (Hawaii only)</b>	<i>number</i> @mobipcs.net

**Node-RED™ SOFTWARE LICENSE**

Copyright (2017) (B+B SmartWorx)

Node-RED is licensed under the Apache License, Version 2.0 (the "License"),  
You may not use the Node-RED software preinstalled in the SmartSwarm gateway except in  
compliance with the License. You may obtain a copy of the License at:

**<http://www.apache.org/licenses/LICENSE-2.0>**

Unless required by applicable law or agreed to in writing, software distributed under the License is  
distributed on an "AS IS" BASIS, WITHOUT WARRANTIES OR CONDITIONS OF ANY KIND,  
either express or implied.

See the License for the specific language governing permissions and limitations under the License.

**B+B SMARTWORX TECHNICAL SUPPORT**

**Phone:** 1 (800) 346-3119  
Monday - Friday, 7 a.m. to 5:30 p.m. CST

**Fax:** (815) 433-5109

**Email:** [B+B SmartWorx Technical Support](#)

**Web:** <http://www.advantech-bb.com>